CAMPOLINA

ORANGE HOMES

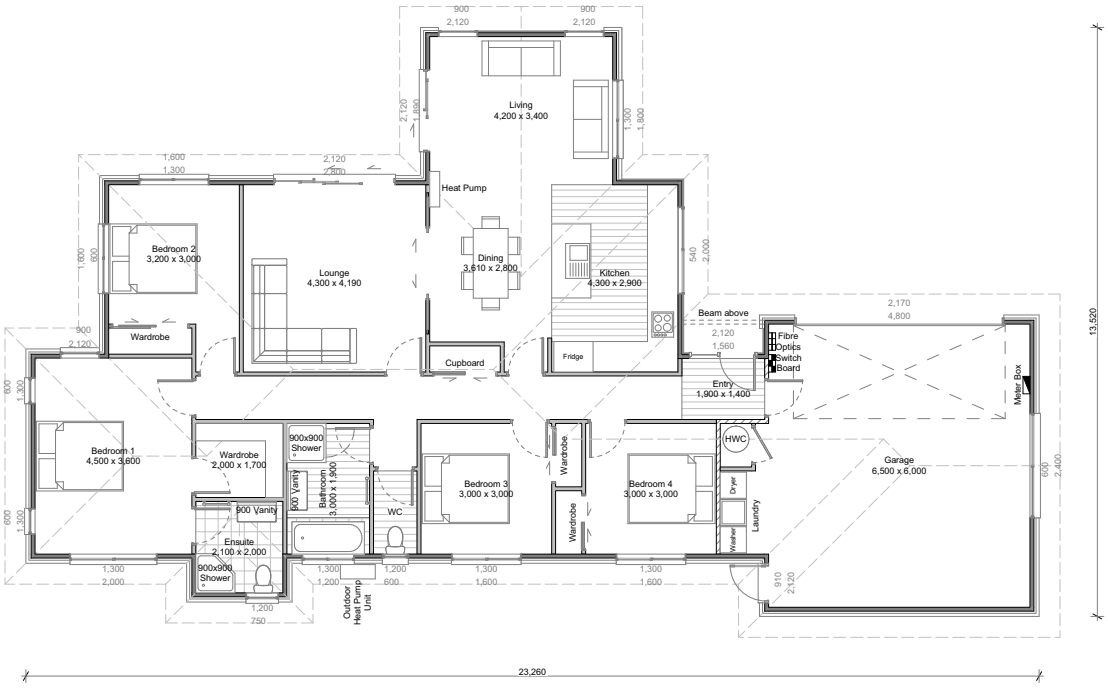

One Storey | 207m² House | 4 Bedrooms | 2+ Bathrooms | 2 Garage Spaces